

C Flute, Obo
C Clarinet, Mallet
Part 1 in C

Hallo Hallo

Hello Hello

Øystein Dolmen og Gustav Lorentzen
Arr: Elisabeth Vannebo

♩ = c. 150

Ordrenummer 100095305 Elisabeth Opsahl festusopsahl@me.com 21. mar. 2020 20.11.32 Lisens til 1 utskrift

Hallo Hallo

B \flat Clarinet,
Cornet 1
Part 1 in B \flat

Hello Hello

Øystein Dolmen og Gustav Lorentzen
Arr: Elisabeth Vannebo

$\text{♩} = \text{c. } 150$

Ordrenummer 100095305 Elisabeth Opsahl festusopsahl@me.com 21. mar. 2020 20.11.32 Lisens til 1 utskrift

Hallo Hallo

E♭ Alto Sax 1
Part 1 in E♭

Hello Hello

Øystein Dolmen og Gustav Lorentzen
Arr: Elisabeth Vannebo

♩ = c. 150

3

A

mf

B

C

f

1. 2. D

mp

E

3

F

G

H

1. 2.

Ordrenummer 100095305 Elisabeth Opsahl festusopsahl@me.com 21. mar. 2020 20.11.32 Lisens til 1 utskrift

Hallo Hallo

B♭ Clarinet,
Cornet 2
Part 2 in B♭

Hello Hello

Øystein Dolmen og Gustav Lorentzen
Arr: Elisabeth Vannebo

♩ = c. 150

A

mf

B

C

1. 2. **D**

mp

E 4

F

G

H

1. 2.

Ordrenummer 100095305 Elisabeth Opsahl festusopsahl@me.com 21. mar. 2020 20.11.32 Lisens til 1 utskrift

Hallo Hallo

E♭ Alto Sax 2/
Horn 1

Part 2 in E♭

Hello Hello

Øystein Dolmen og Gustav Lorentzen

Arr: Elisabeth Vannebo

♩ = c. 150

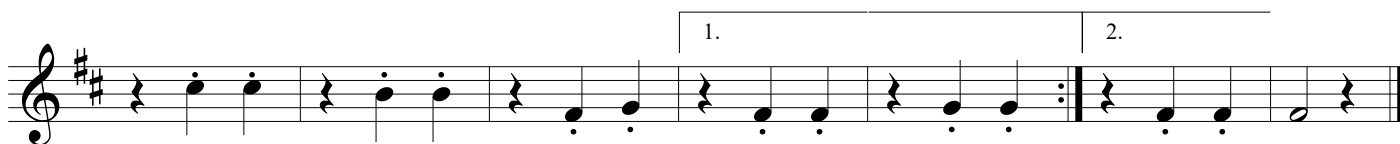
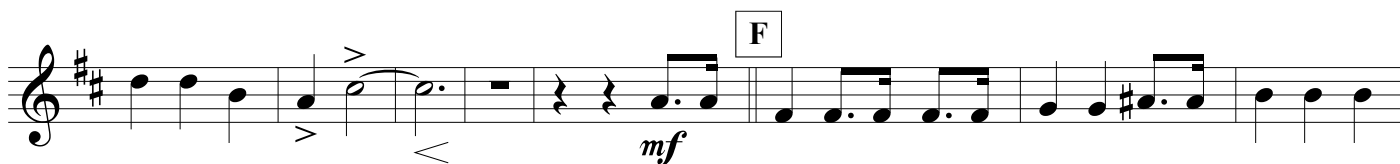
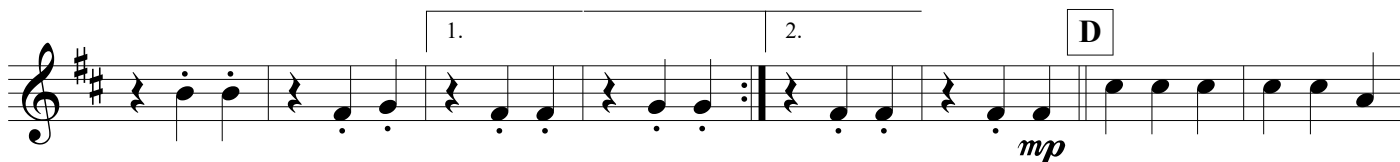
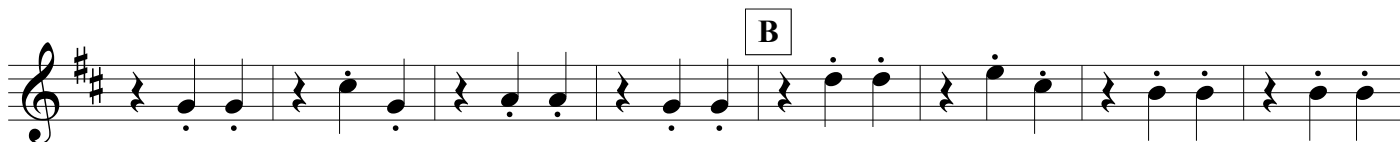
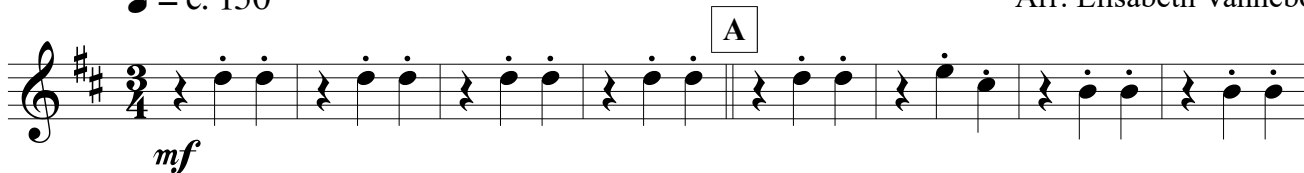

Ordrenummer 100095305 Elisabeth Opsahl festusopsahl@me.com 21. mar. 2020 20.11.32 Lisens til 1 utskrift

Hallo Hallo

F Horn 1
Part 2 in F

Hello Hello

Øystein Dolmen og Gustav Lorentzen
Arr: Elisabeth Vannebo

♩ = c. 150

A

mf

B

mf

C

f

1. 2. **D**

mp

E 4

mp

F

mf

G

mf

H

f

1. 2.

mf

Ordrenummer 100095305 Elisabeth Opsahl festusopsahl@me.com 21. mar. 2020 20.11.32 Lisens til 1 utskrift

Hallo Hallo

B♭ Clarinet 3
Part 3 in Bb

Hello Hello

Øystein Dolmen og Gustav Lorentzen
Arr: Elisabeth Vannebo

♩ = c. 150

Ordrenummer 100095305 Elisabeth Opsahl festusopsahl@me.com 21. mar. 2020 20.11.32 Lisens til 1 utskrift

Hallo Hallo

E♭ Alto Sax 3,
Horn 2
Part 3 in E♭

Hello Hello

Øystein Dolmen og Gustav Lorentzen
Arr: Elisabeth Vannebo

♩ = c. 150

A

B

C

D

E

F

G

H

Ordrenummer 100095305 Elisabeth Opsahl festusopsahl@me.com 21. mar. 2020 20.11.32 Lisens til 1 utskrift

B \flat Tenor Sax,
Trb., Bar 1
Part 3 in B \flat TC

Hallo Hallo

Hello Hello

Øystein Dolmen og Gustav Lorentzen
Arr: Elisabeth Vannebo

♩ = c. 150

A

mf

B

C

f

1. 2. **D** 3

E

p mp

F

mf

G

H

f

1. 2.

Ordrenummer 100095305 Elisabeth Opsahl festusopsahl@me.com 21. mar. 2020 20.11.32 Lisens til 1 utskrift

Hallo Hallo

F Horn 2
Part 3 in F

Hello Hello

Øystein Dolmen og Gustav Lorentzen
Arr: Elisabeth Vannebo

$\text{♩} = \text{c. } 150$

A

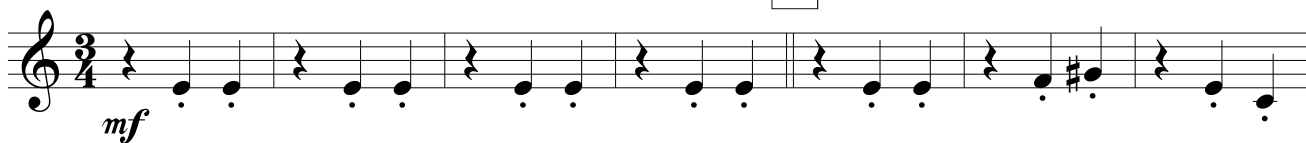

B

C

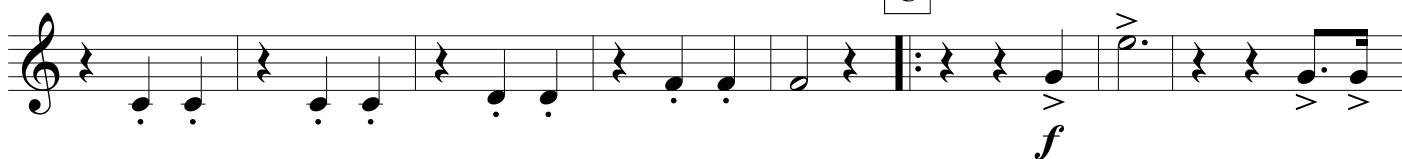

D

E

F

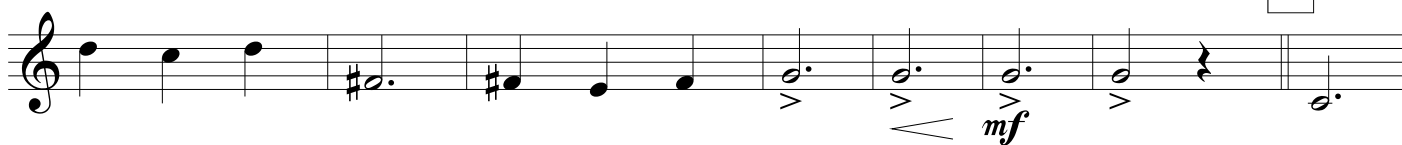

G

H

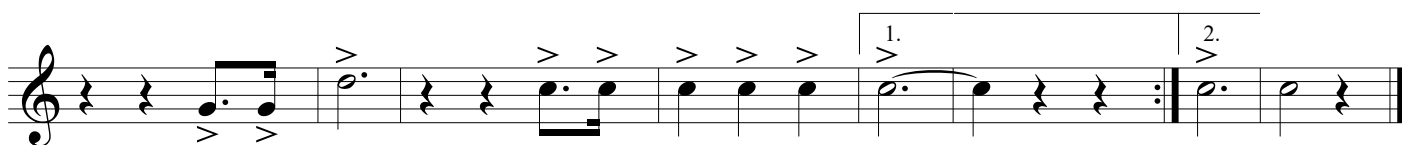
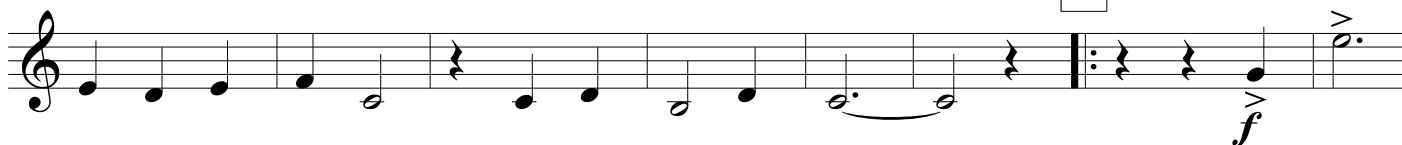

Ordrenummer 100095305 Elisabeth Opsahl festusopsahl@me.com 21. mar. 2020 20.11.32 Lisens til 1 utskrift

Hallo Hallo

C Trombone,
Baritone 1

Hello Hello

Øystein Dolmen og Gustav Lorentzen
Arr: Elisabeth Vannebo

Part 3 in C BC

♩ = c. 150

Ordrenummer 100095305 Elisabeth Opsahl festusopsahl@me.com 21. mar. 2020 20.11.32 Lisens til 1 utskrift

C Trombone,
Baritone 2,
String Bass

Hallo Hallo

Hello Hello

Øystein Dolmen og Gustav Lorentzen

Arr: Elisabeth Vannebo

Part 4 in C BC

$\text{♩} = \text{c. } 150$

Ordrenummer 100095305 Elisabeth Opsahl festusopsahl@me.com 21. mar. 2020 20.11.32 Lisens til 1 utskrift

Hallo Hallo

Hello Hello

Øystein Dolmen og Gustav Lorentzen

Arr: Elisabeth Vannebo

♩ = c. 150

A

B

C

D

E

F

G

H

Ordrenummer 100095305 Elisabeth Opsahl festusopsahl@me.com 21. mar. 2020 20.11.32 Lisens til 1 utskrift

E♭ Baritone
Sax, E♭ Bass
Part 4 in Eb

Hallo Hallo

Hello Hello

Øystein Dolmen og Gustav Lorentzen
Arr: Elisabeth Vannebo

♩ = c. 150

Ordrenummer 100095305 Elisabeth Opsahl festusopsahl@me.com 21. mar. 2020 20.11.32 Lisens til 1 utskrift

B♭ Bass Clarinet,
B♭ Trb, Bar Bass

Hallo Hallo

Part 4 in Bb

Hello Hello

Øystein Dolmen og Gustav Lorentzen

Arr: Elisabeth Vannebo

♩ = c. 150

A

B

C

D

E

F

G

H

I

Ordrenummer 100095305 Elisabeth Opsahl festusopsahl@me.com 21. mar. 2020 20.11.32 Lisens til 1 utskrift

Hallo Hallo

Percussion 1

Drumset

Hello Hello

Øystein Dolmen og Gustav Lorentzen

Arr: Elisabeth Vannebo

♩ = c. 150

Crash cym.

Ride Cym.

A

B.d. S.d.

mf

B

C

f

1.

2.

D

3

Tempel Blocks

2

E

5

mp

F

f

mf

G

H

f

1.

2.

Hallo Hallo

Percussion 2

Hello Hello

Øystein Dolmen og Gustav Lorentzen

Arr: Elisabeth Vannebo

$\text{♩} = \text{c. } 150$

Cabasa

A

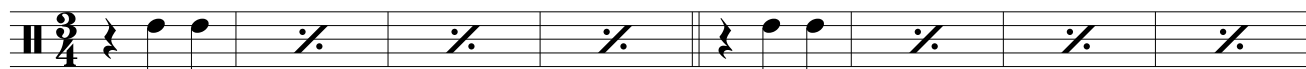

mf

B

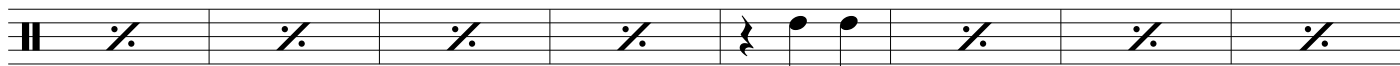

C

Tamb

f

D

Triangel

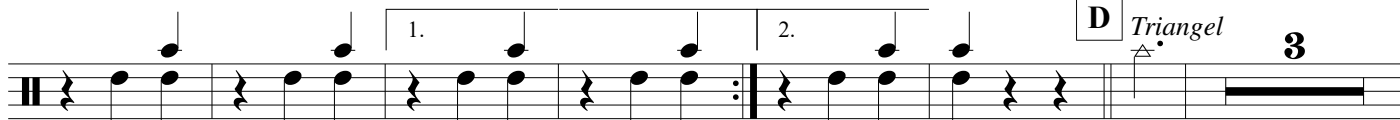

mp

E

Cym

F

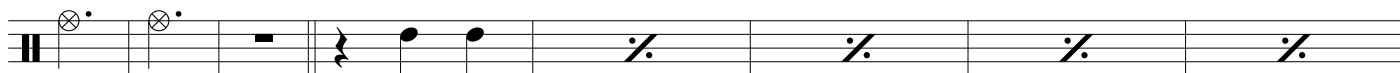

f

mf

G

H

f

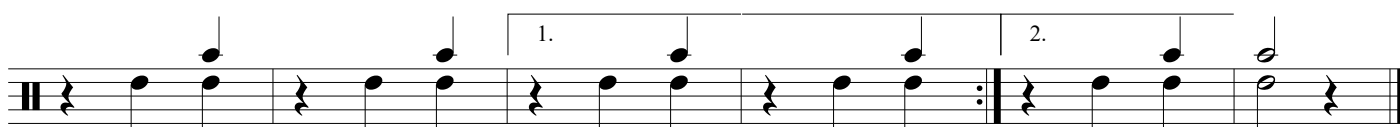

Ordrenummer 100095305 Elisabeth Opsahl festusopsahl@me.com 21. mar. 2020 20.11.32 Lisens til 1 utskrift